234

Sanctus
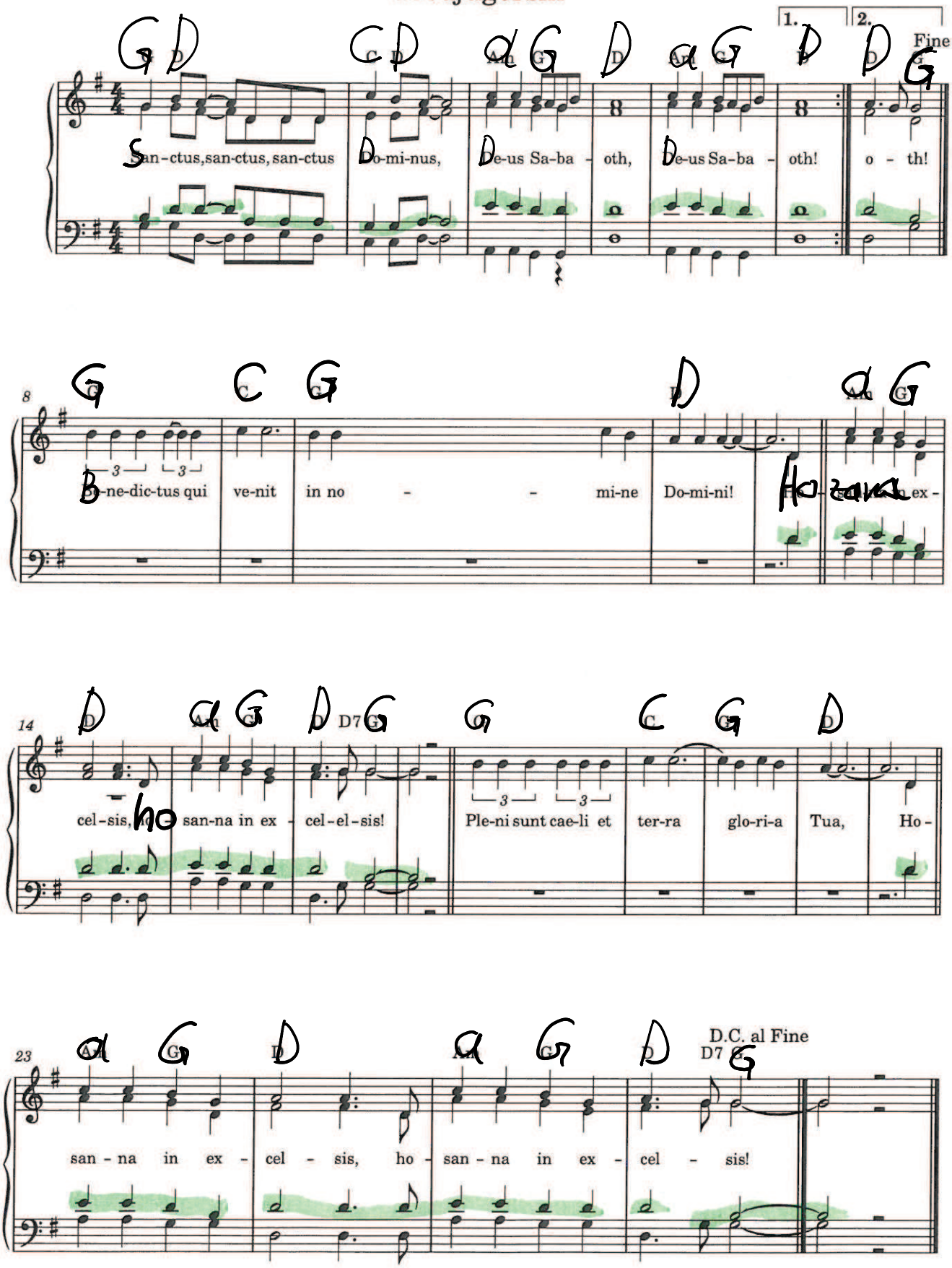
Medjugorski